



GUILDFORD  
B O R O U G H

**James Whiteman**  
Managing Director

**[www.guildford.gov.uk](http://www.guildford.gov.uk)**

Dear Councillor

**PLANNING COMMITTEE - WEDNESDAY 20 OCTOBER 2021**

Please find attached the following:

**Agenda No    Item**

Please find attached additional maps and plans in relation to the applications listed below for your information:

Late Sheet - Maps and Plans - 20/P/02173 - Land at Burpham Court Farm  
and 20/P/02155 - Weyside Urban Village (Pages 1 - 4)

Yours sincerely

Sophie Butcher, Democratic Services Officer

Encs

This page is intentionally left blank

# 20/P/02173 - Land At Burpham Court Farm, Clay Lane, Guildford

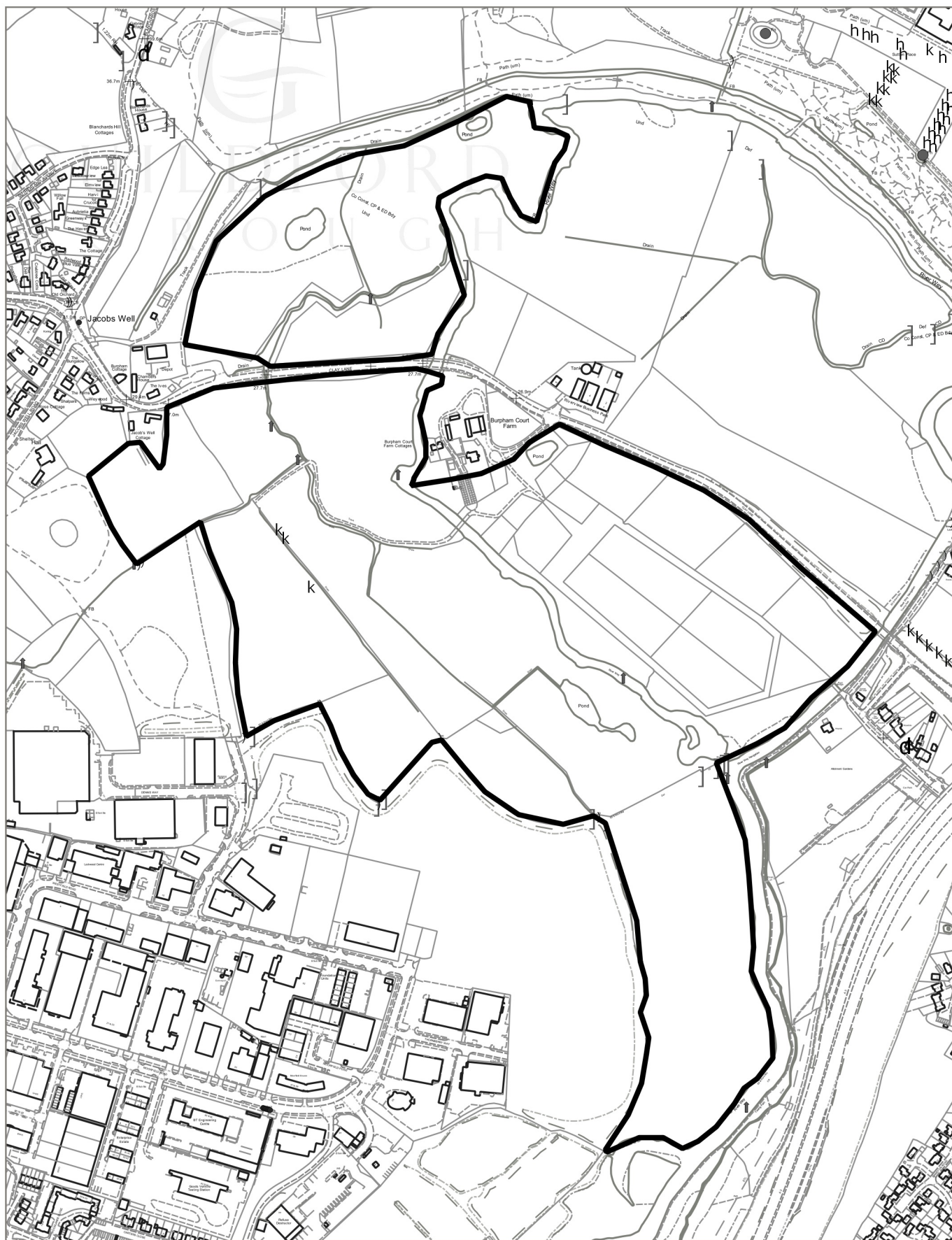

© Crown Copyright 2021. Guildford Borough Council.  
Licence No. 100019625.

This map is for identification purposes only and should  
not be relied upon for accuracy.

Print Date: 13/10/2021



Not to Scale



GUILD FORD  
BOROUGH

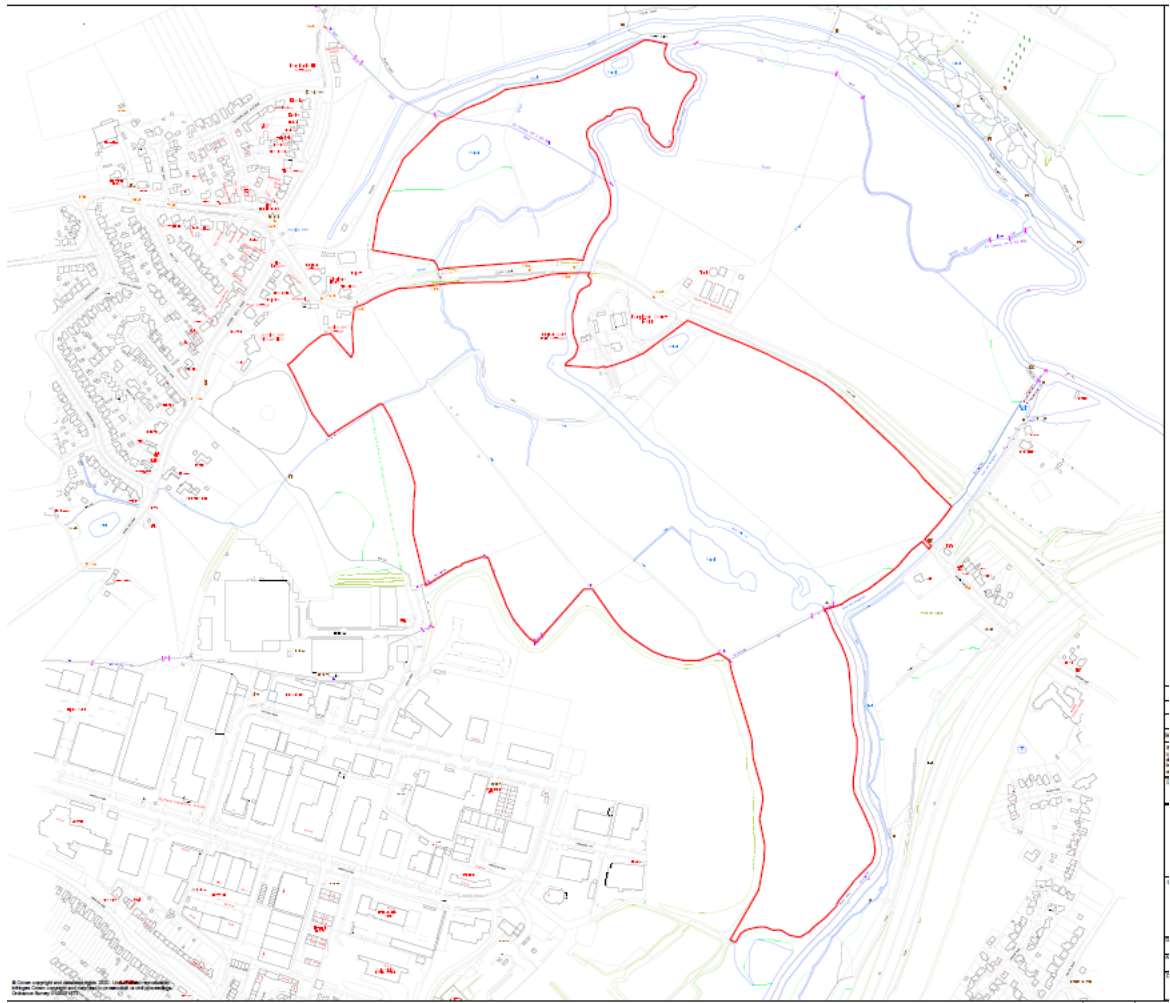



# 20/P/02155 - Weyside Urban Village (slyfield Regeneration Programme), Slyfield Green, Guildford



© Crown Copyright 2021. Guildford Borough Council.  
Licence No. 100019625.

This map is for identification purposes only and should  
not be relied upon for accuracy.

Print Date: 13/10/2021



Not to Scale



GUILDFORD  
BOROUGH

